

FRONT ELEVATION

A/16082/894/93
 Planning Permit No. **APPROVED**
 SUBJECT TO THE CONDITIONS IN
 THIS OFFICE LETTER.
 No. 18360/93 G. 11/93
 FOR MEMBER SECRETARY
 MADRAS METROPOLITAN
 DEVELOPMENT AUTHORITY
 MADRAS - 600 008.

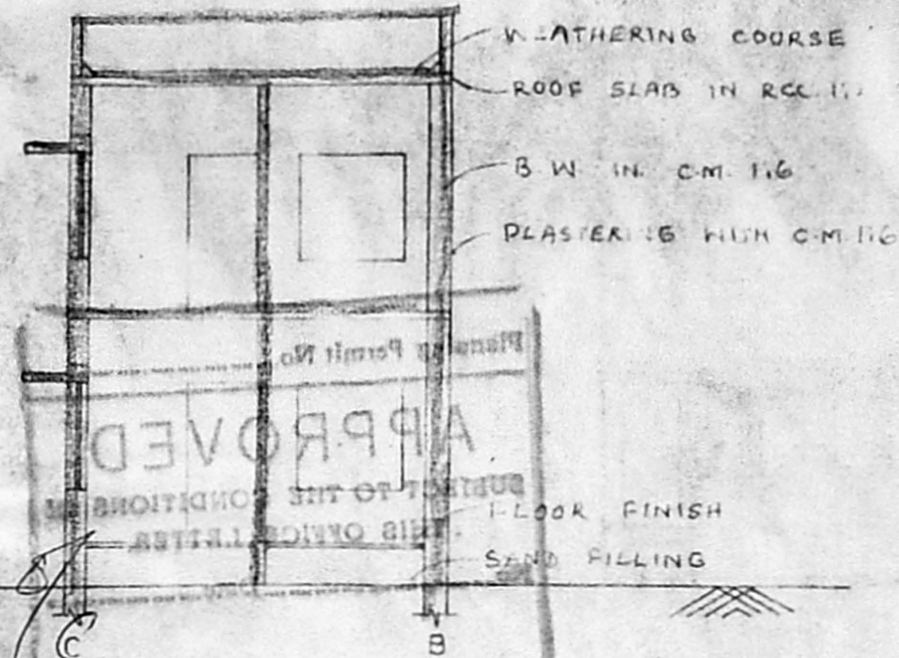

FOR MEMBER SECRETARY
 MADRAS METROPOLITAN
 DEVELOPMENT AUTHORITY
 MADRAS - 600 008

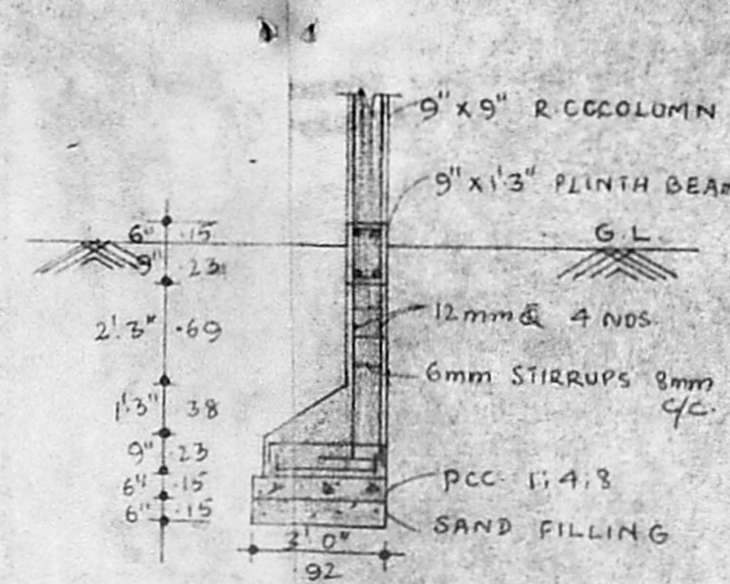

FOUNDATION DETAILS - B

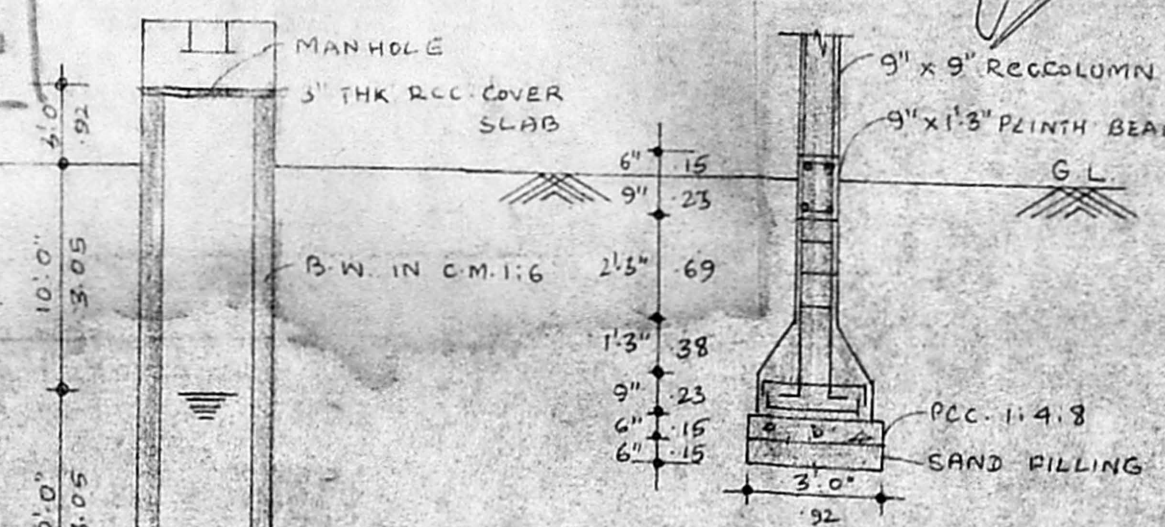

FOUNDATION DETAILS - C
 (SCALE - 150)

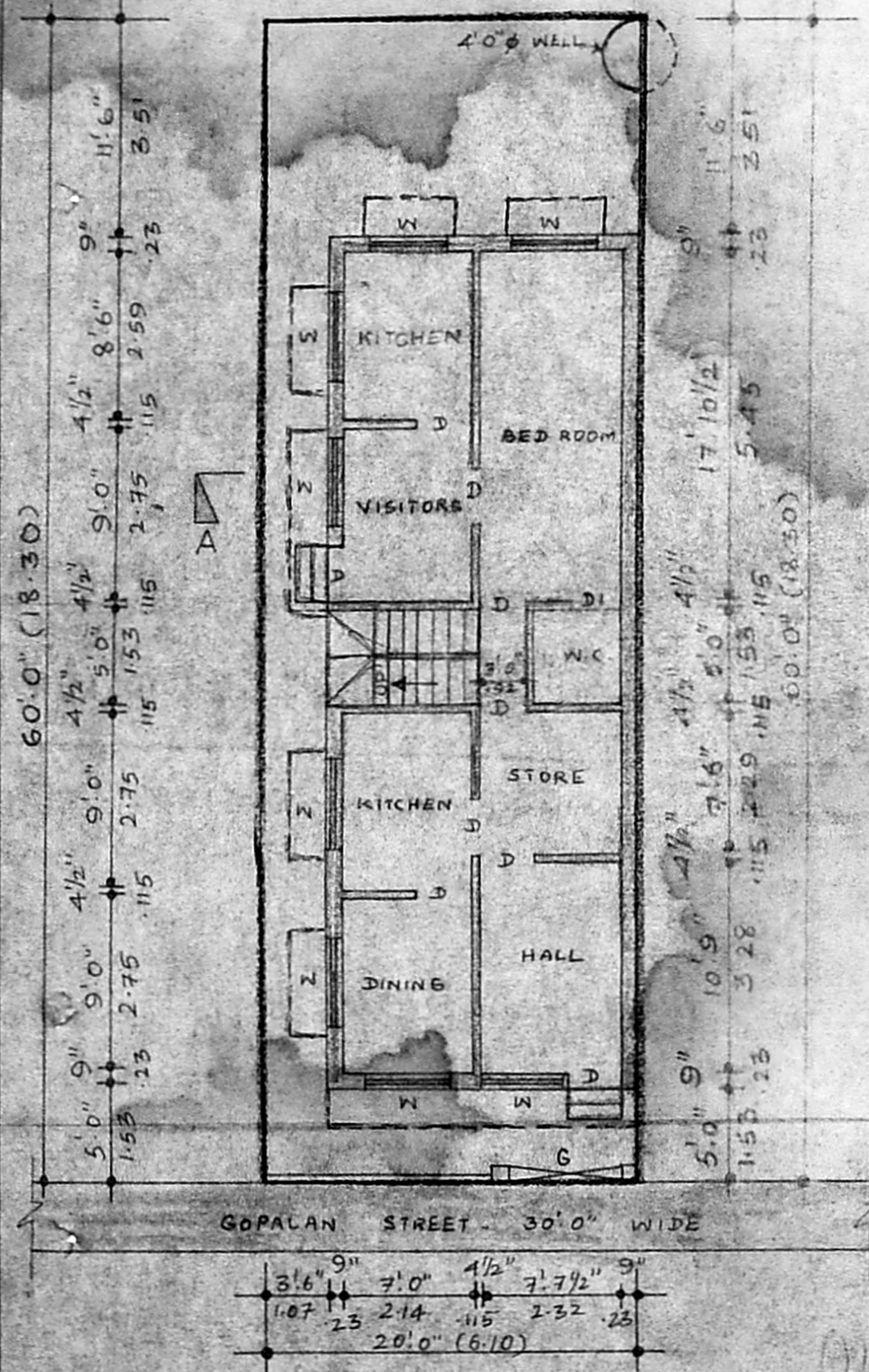

SITE CUM GROUND FLOOR PLAN
 (SCALE - 1:100)

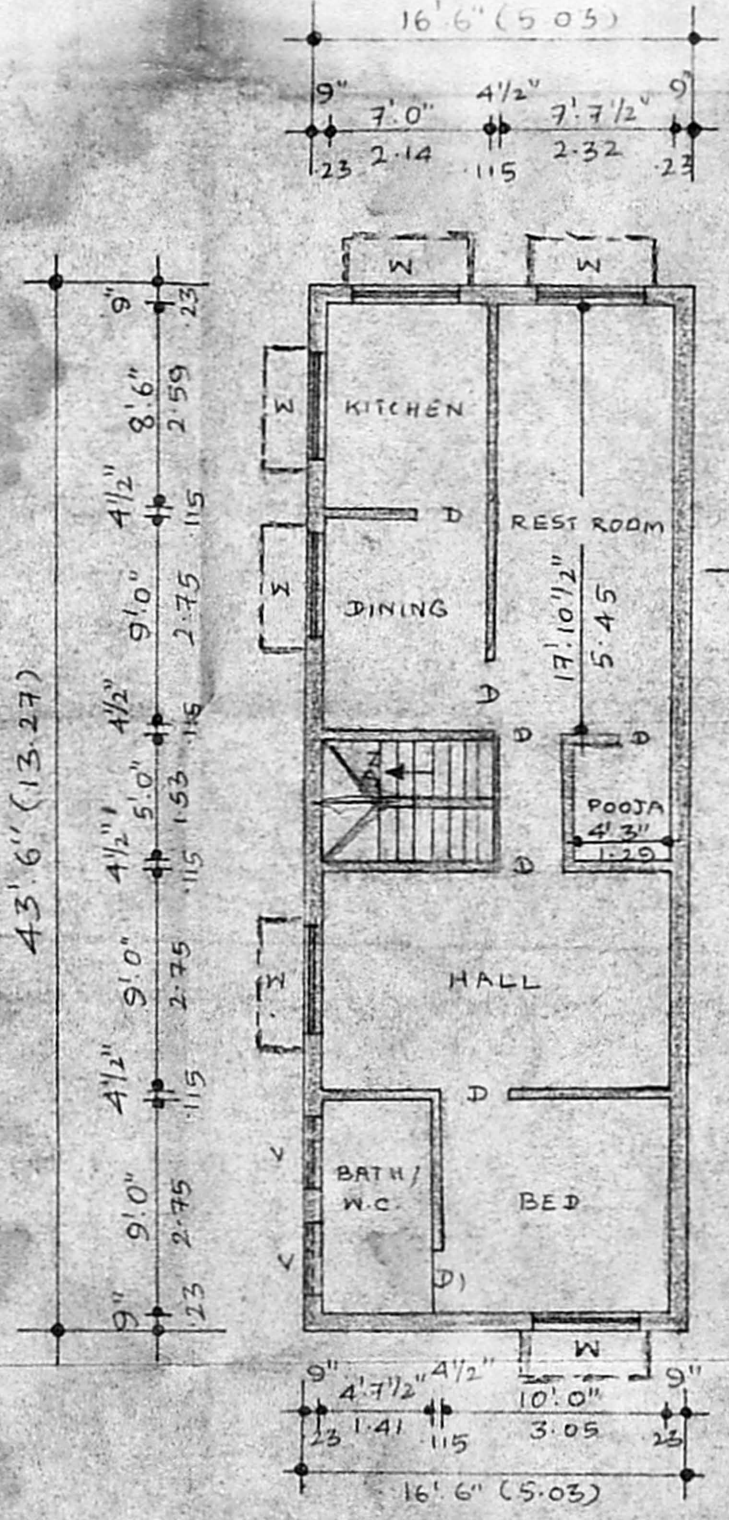

FIRST FLOOR PLAN

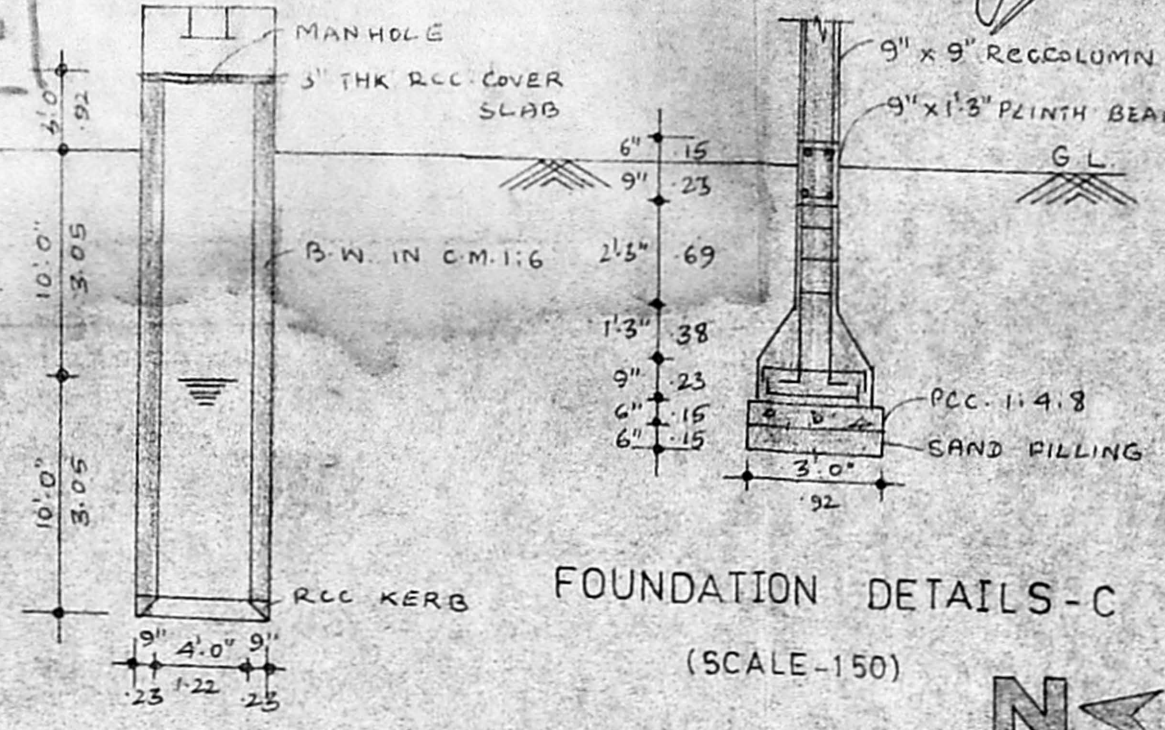

WELL
 (SCALE - 1:100)

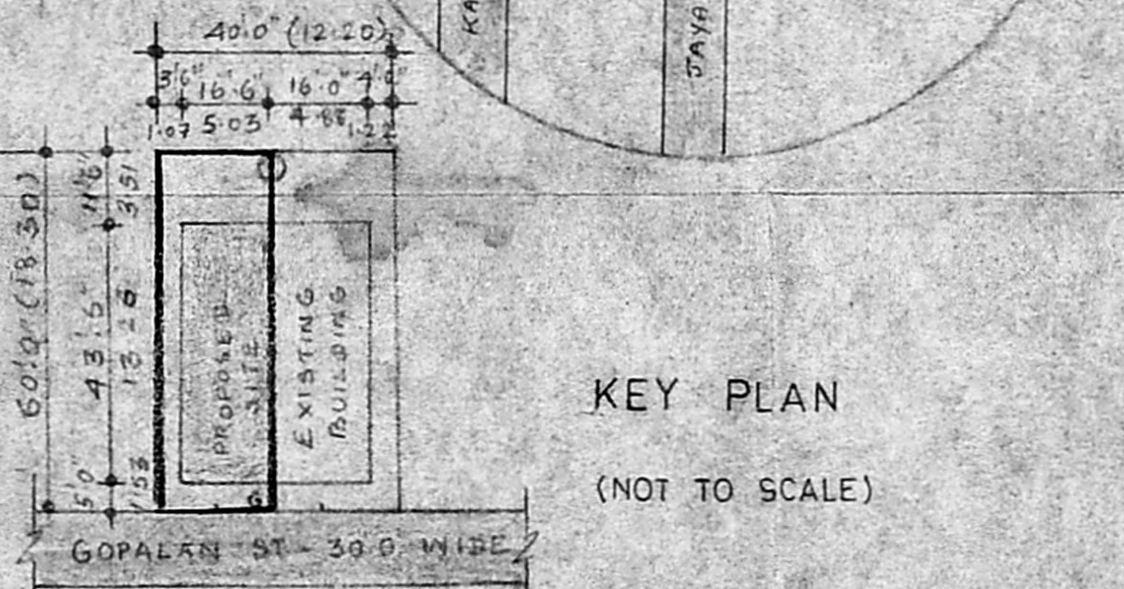

KEY PLAN
 (NOT TO SCALE)

SITE PLAN/SUBDIVISION PLAN
 (SCALE - 1:400)

PLAN SHOWING THE
 PROPOSED RESIDENTIAL
 HOUSE AT PLOT NO:85 PART
 IN S.NO:259 PART IN
 GOPALAN STREET
 CHAIRMAN VASUDEVAN
 NAGAR, K.K.NAGAR AREA,
 SAIDAPET TALUK, MADRAS.

AREA DETAILS:

PLOT AREA	- 1200.00 Sft - 111.52 M ²
BUILTUP AREA	-
GROUND FLOOR	- 717.75 Sft - 66.71 M ²
FIRST FLOOR	- 717.75 Sft - 66.71 M ²
TOTAL AREA	- 1435.50 Sft - 133.42 M ²
F.S.I. - 1.20	
COVERAGE - 59.81%	

JOINERY DETAILS:

D - DOOR	- 3'0" X 7'0" - 0.92 X 2.14
D1 - DOOR	- 2'6" X 7'0" - 0.76 X 2.14
W - WINDOW	- 4'6" X 4'6" - 1.37 X 1.37
V - VENTILATOR	- 3'0" X 2'0" - 0.92 X 0.61

COLOUR INDEX:

EXISTING	
PROPOSED	
ROAD	
BOUNDRY	

OWNER: D. ARAVAZHI
D. Aravazhi

LICENSED SURVEYOR:
P. Thanabalan
 P. THANABALAN, D.C.E.,
 Engineer & Contractor,
 Licensed Surveyor No: 102,
 Corporation of Madras,
 6272, V.S. Mudali Street,
 Saidapet, Madras-600 015

ALL DIMENSIONS ARE IN METRIC SYSTEM.